

Swellendam Municipality

APPROVED

Plan No: 1656208 DATE: 2022-05-04

Erf/Farm: 317

DECISION MAKER: Frederick Erasmus

SIGNATURE:

In terms of Section 7 of the

National Building Regulations and Standards 103 of 1977

Approval of this plan expires twelve months after the date of approval

2022-05-04

NOTAS:

- DAK: BEGOEDE ZINK
- Muur: GEBEISTEL + GEWELT
- VENSTERS: HOUT
- NUTEC FASSIE BOEDE
- GREN GEUTE EN AFLOOPRYE NIE.

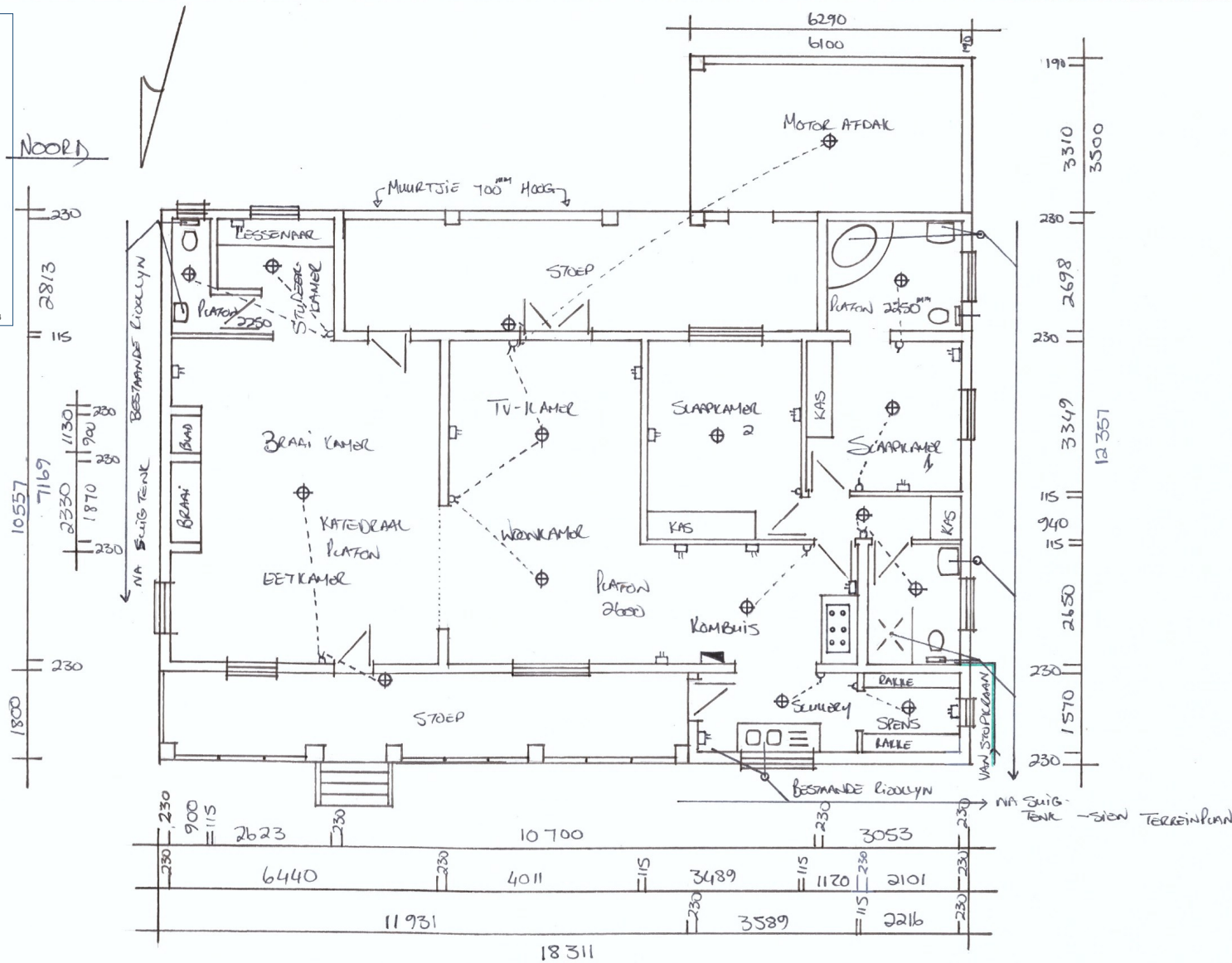

Vloer- en uitlegplan SCAAL 1:100

**Otjitoit Boutekenaars**  
 Adele du Toit  
 (SACAP no. D 1390)

072 954 1348  
 Vonkpos/e-mail: adeledutoit4@gmail.com  
 APRIL 2022 EVR-317-BD

Bestaande woning vir mev. Elmarie van der Riet, te erf 317, Milnerstraat 29, Barrydale.  
 Vloeroppervlak: Braaikamer 52,6m<sup>2</sup> Totale woning 162,1m<sup>2</sup>, Stoepe 64,2m<sup>2</sup> en Motorafdak 22m<sup>2</sup>. Eienaar: .....