

7178/92

SIDES	C. Roads	ANGLES ° ' "	CO-ORDINATES		
			Y	X	X
EF	20.76	76 15 50	E - 1236.30	- 14121.94	
FG	179.10	105 20 40	F - 1256.27	- 14116.28	
GH	25.21	86 31 20	G - 1254.77	- 13937.19	
HE	183.13	91 52 10	H - 1229.62	- 13938.93	
CONNECTING DATA					
HG	25.21	H 84 33 30			
GB	91.71	G 93 28 40			
BA	21.97	B 88 31 30			
AH	92.73	A 93 26 20			

Portion 127  
(a ptn. of Ptn. 45) of the farm  
OPZOEK  
LADISMITH  
No. 73

The annexed diagram fig. E.F.G.H. represents 6 Morgen 500 Square Roods situate in the Division of Ladismith being Lot No. 10 D, part of Lot No. 10 of Lot A of the farm Opzoek transferred to J.C. Oosthuizen on the 22nd April 1910.

- Bounded N. by Remainder of Lot No. 10
- S. " Lot No. 10 C
- E. " Lots Nos. 17 & 18, Remdr. Lot A
- W. " Lot No. 9

Framed in terms of Section 39 of Act No 9 of 1927  
in August 1992, by me

*[Signature]*  
Professional Land Surveyor.

This diagram is annexed to Transfer No. 10506 dated 25.11.1913 (Vol. 159)	The original diagram is No. 91/1913 annexed to 1913-159-10506	File <b>Idsm 73</b> S.R. Framed Comp. BK-3DDD (3999)	DC
Registrar of Deeds			

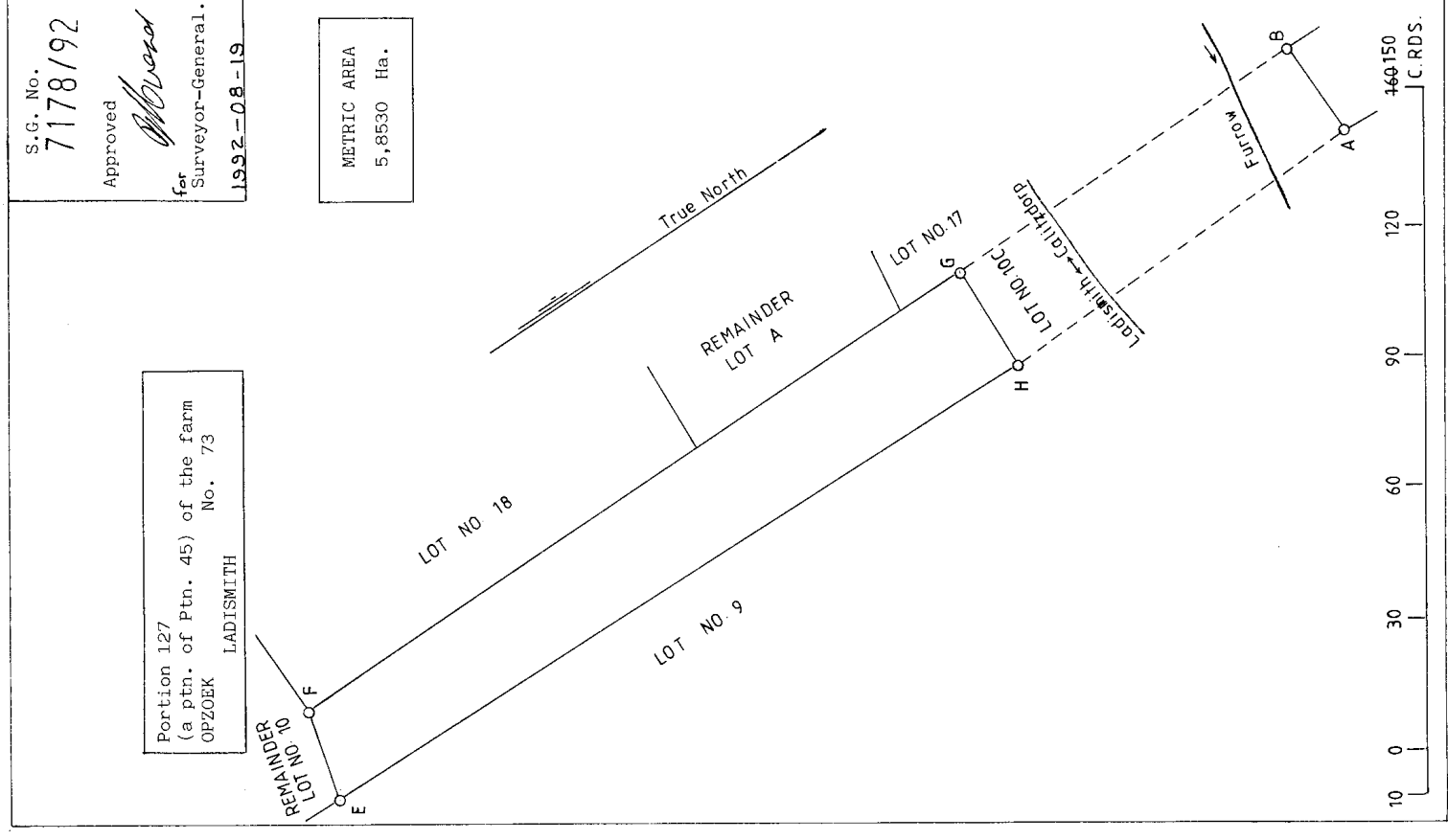

Portion 127  
(a ptn. of Ptn. 45) of the farm  
OPZOEK  
LADISMITH  
No. 73

S.G. No.  
**7178/92**  
Approved  
*[Signature]*  
for  
Surveyor-General.  
1992-08-19

METRIC AREA  
5,8530 Ha.

10 0 30 60 90 120 150  
C.R.D.S.